SHEET № 1

PLAN № 1952

FOR SEWER IN VALENCIA AVENUE

BETWEEN

NORBERT DRIVE AND A POINT 128.70' SOUTHERLY FROM THE ℄ OF NORBERT DRIVE

AND IN

NORBERT DRIVE

BETWEEN

VALENCIA AVENUE AND CHANNEL STREET

IN THE

CITY OF SAN BERNARDINO, CALIFORNIA.

APRIL 1951

R.D. FORSYTHE.
City Engineer.

PLAN ADOPTED — May 14, 1951

FILED May 15, 1951

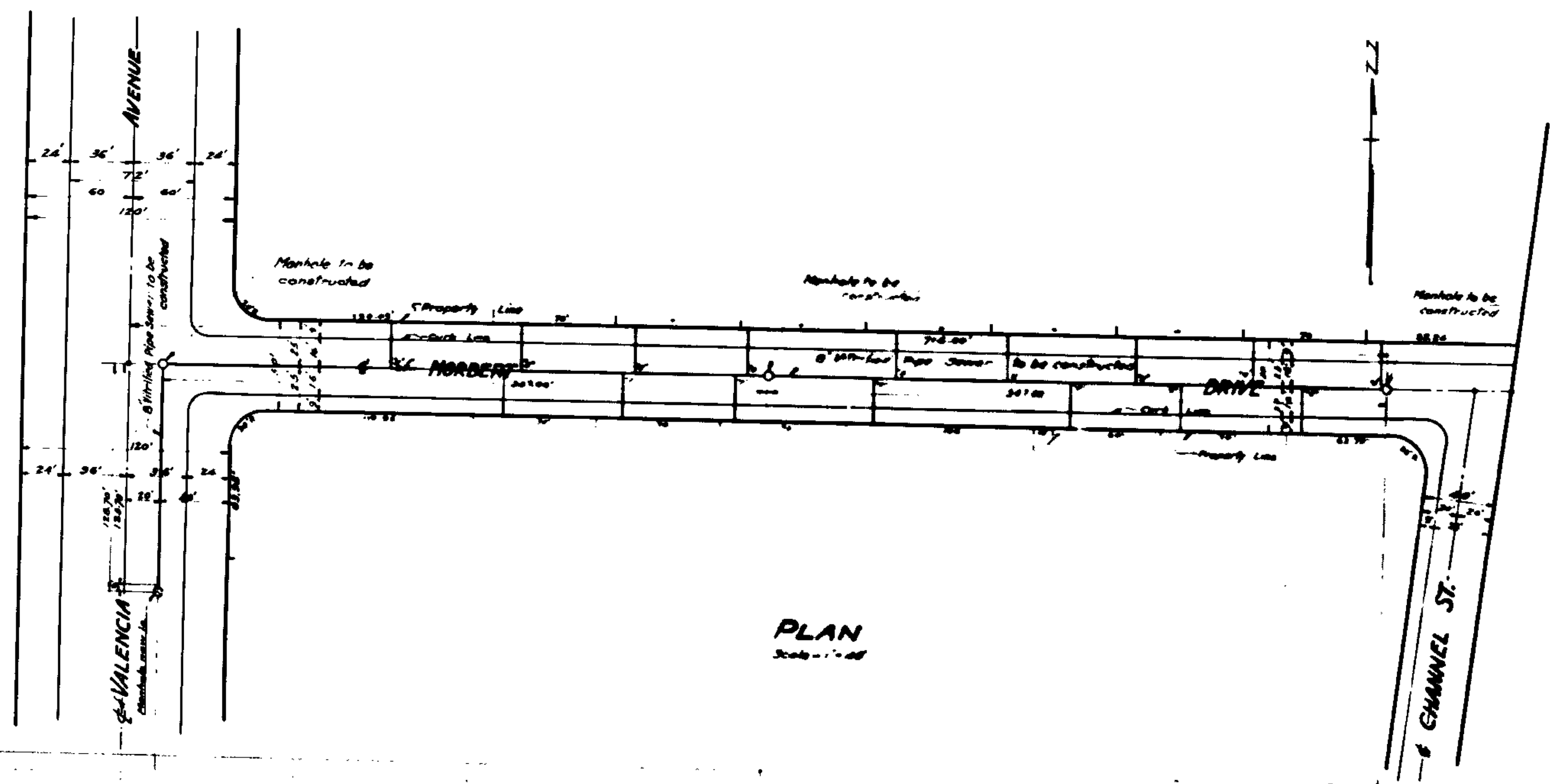

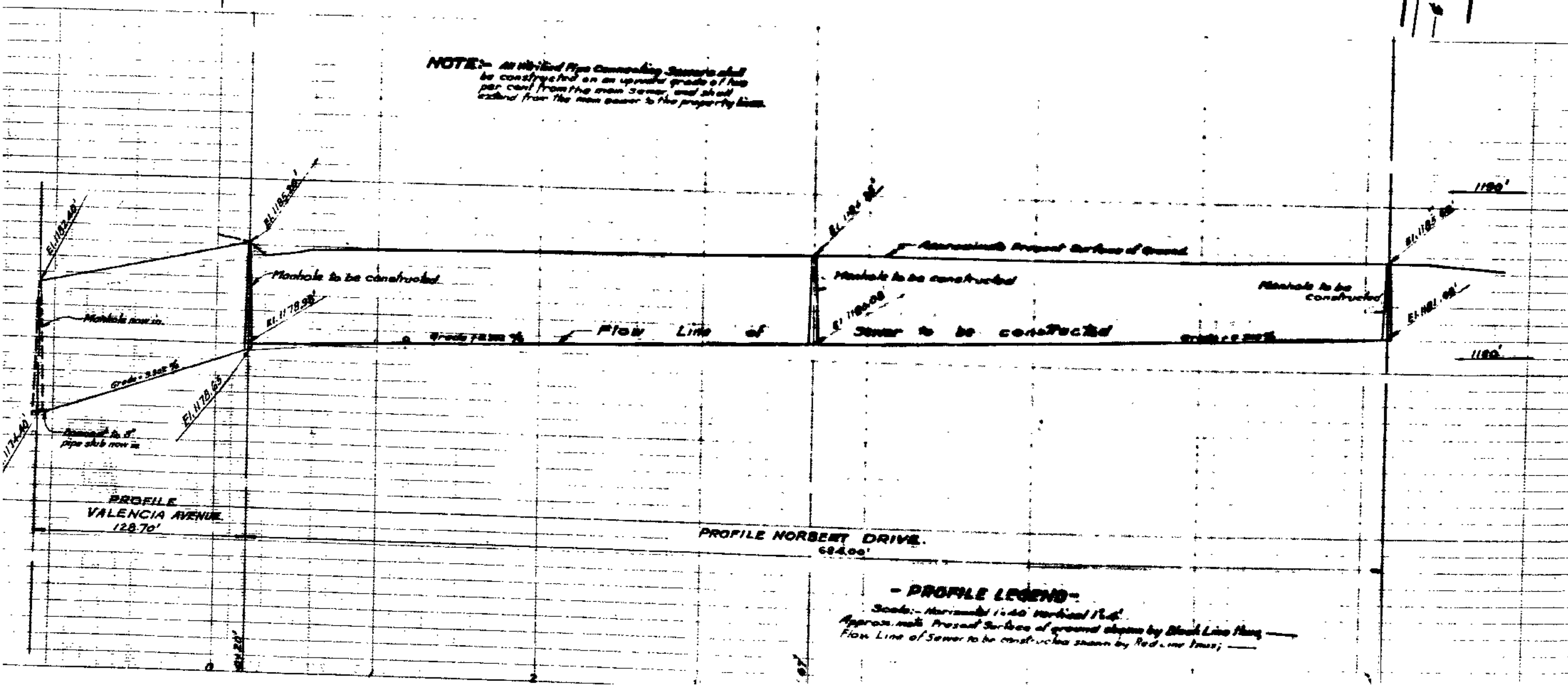

-LEGEND-

" or in means inch or inches
' or ft means foot or feet.
℄ means Center Line.
№ means number.
El. means elevation.
St. means street.
8" Vitrified Pipe Sewer to be constructed shown thus.
8"x4" Wyes with 4" connecting Sewers to be constructed shown thus.
Manhole to be constructed shown thus.
Manhole now in shown thus.

-SEWER DETAIL-

Lineal feet of 8" Vitrified pipe sewer to be constructed	813.70
Lineal feet of 4" Vitrified pipe sewer to be constructed	400.
№ 8"x 4" Wyes with 4" connecting sewer to be constructed	16.
№ of Manholes to be constructed	3.

-TITLE TO STREETS-

VALENCIA AVENUE dedicated by deeds recorded in Book 422 of deeds at page 393 and in Book 349 of deeds at page 396
NORBERT DRIVE dedicated by map of TRACT № 3194 recorded in Book 43 of Maps at pages 33 and 34 records of the County Recorder of San Bernardino County, California.

-GRADE RESOLUTIONS-

Grade of VALENCIA AVENUE was established by Resolution № 2127 of the City of San Bernardino, California.
Grade of NORBERT DRIVE was established by Resolution № 2126 of the City of San Bernardino, California.

-DATUM-

All elevations shown in "Red" ink are in feet and are above a plane which is 1045.28' below the City Bench Mark as established by Ordinance № 383 of the City of San Bernardino, California.

PLAN-No1952- NORBERT DRIVE